

# August 28, 2021

## PCYC Regatta Committee

### Notice of Race

### Race to Gloucester

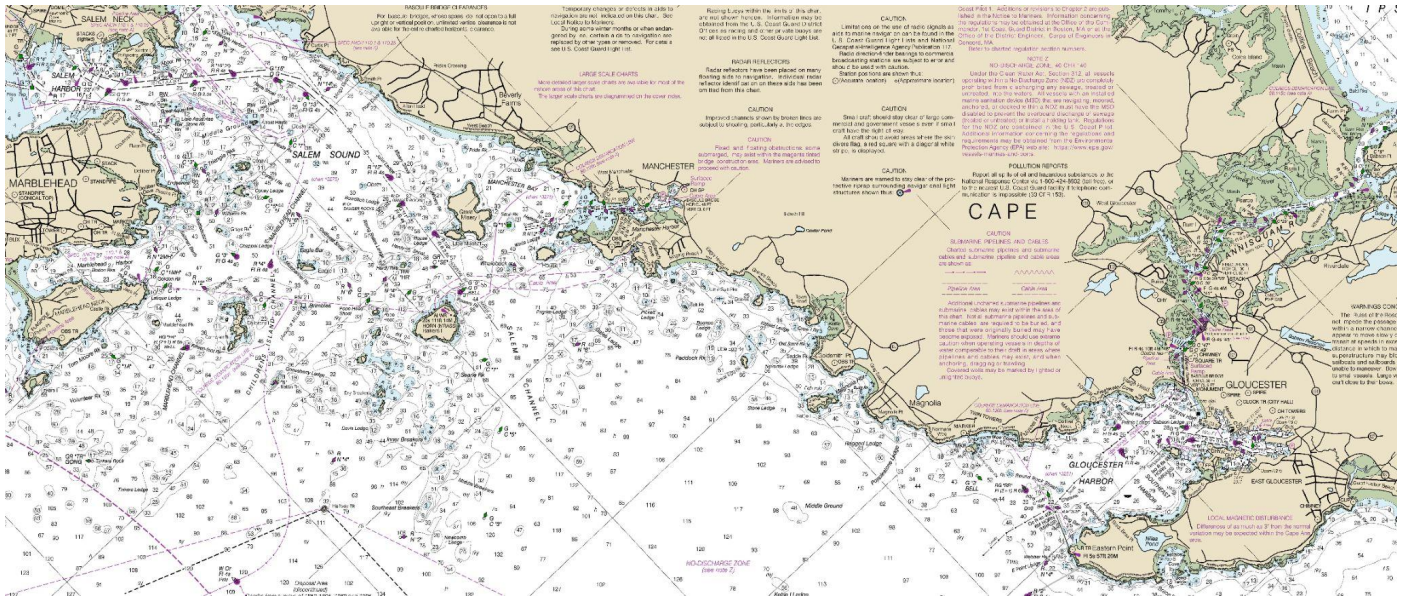

**“NOT TO BE USED FOR NAVIGATION” INFO PURPOSES ONLY**

- The race to Gloucester from PCYC is just about 10nm.
- Meet on the deck of PCYC at 10:00 Saturday morning for an informal Captain's meeting.
- There you will be given final race instructions/rules including the start time window (presently set for 11:00 to 11:15 hours) with the starting line at green Dolphin Buoy marker #23 in Salem Harbor.
- **Scoring:** the race results will be based on the use of an established handicap rating system. For those boats without a rating, the Race Committee will assign a rating based on our PHRF database. Each skipper will take his/her own start time and finish time. Time on Time Scoring
- Start & finish times can be sent via text to Robert Bova 978-578-6521 or by email to [pcycregatta@gmail.com](mailto:pcycregatta@gmail.com)
- For more information please send an email to [pcycregatta@gmail.com](mailto:pcycregatta@gmail.com)

## Start

- TIME: START BETWEEN 1100-1115
- Dolphin Buoy marker #23 in Salem Harbor. Start within 3 boat lengths of buoy #23 off of the Salem Power Plant.
- Record your start in ***hh.mm.ss*** using your GPS Time when your helm is abreast with #23 and boat pointing towards the direction of Gloucester.

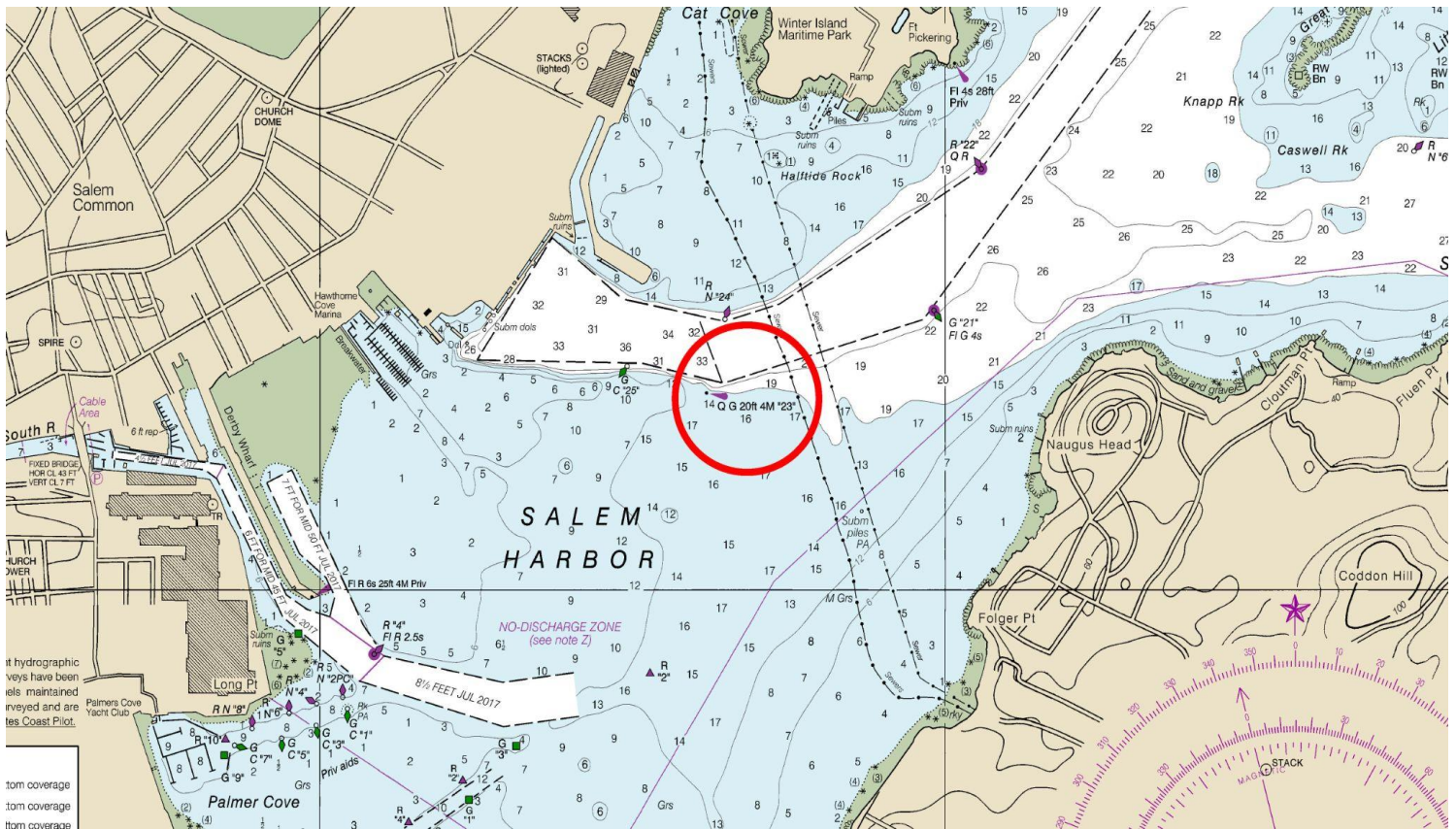



## Finish:

- The finish is at the RG “RR” (Round Rock Shoal) FL (2+1) R 6 sec, located approx. 0.33nm west of the Eastern Point breakwater. Leave the buoy to your port side.
- Record your finish time in **hh.mm.ss** using your GPS Time when your helm passes within 3 boat lengths of the finish buoy and boat pointing towards the end of the breakwater.

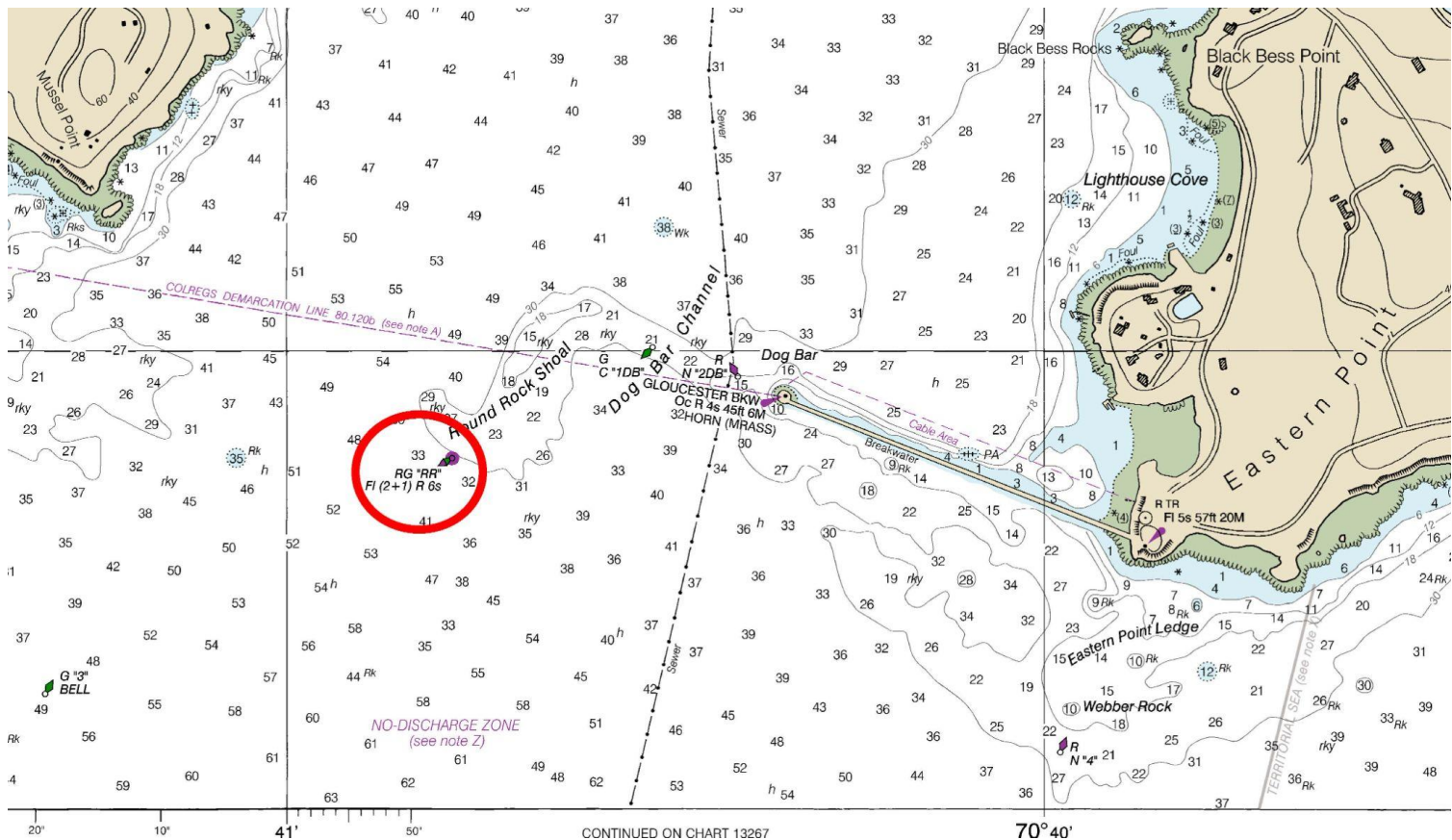

Course length: Approx. 10.0nm

As soon as you can please send your Start & finish times via text to Robert Bova 978-578-6521 or by email to [pcycregatta@gmail.com](mailto:pcycregatta@gmail.com)